STABEG BREMSE

NORMBLATT
N 031.113
1. Ausgabe 01/04

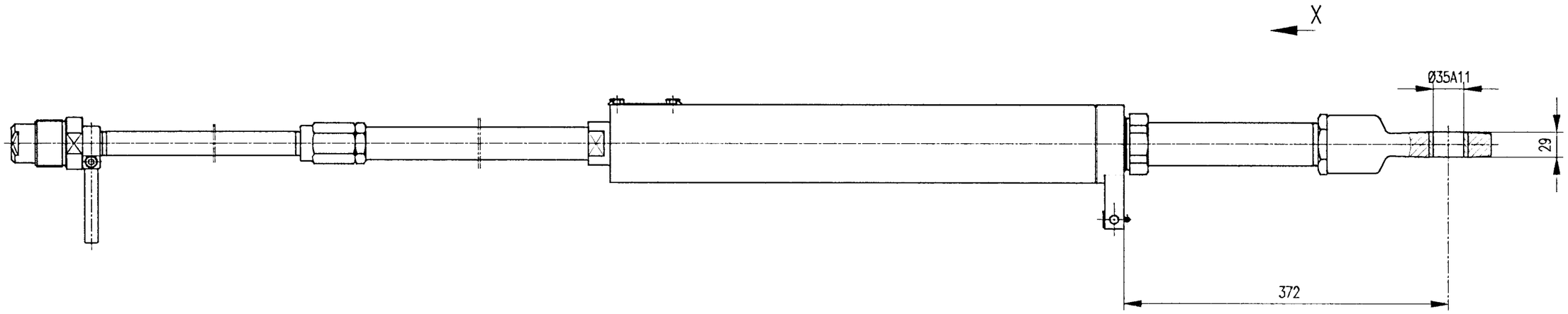

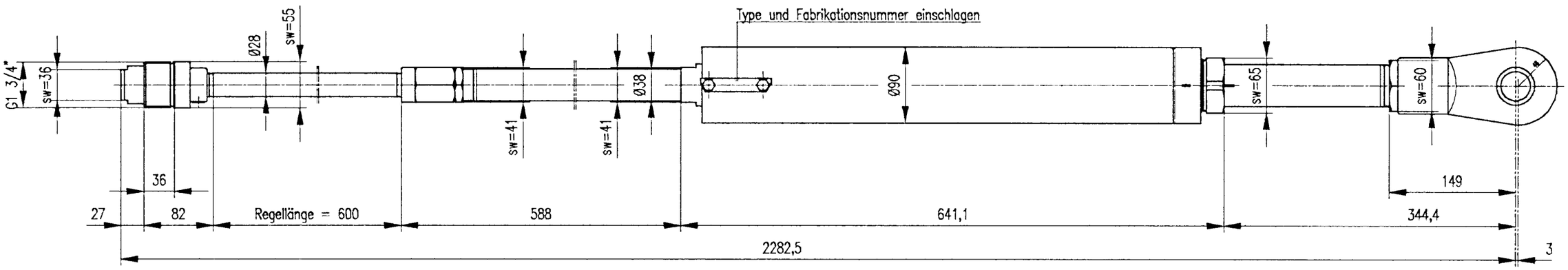

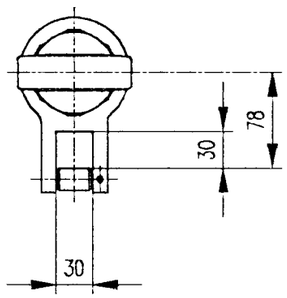

Ansicht X

Bremsgestängesteller Type STOPEX Kg–M4

Regellänge 600 mm, Zugkraft 75.000 N

Einbauzeichnung :

Km 103

Schnittzeichnung :

Gehört zu :

Gewicht :

STABEG Apparatebauges. m. b. H. – 1140 WIEN